**PROJECT LOCATION MAP**
**FOR**
**DERP-FUDS MMRP PROJECT NO. G03WV001309**
**FEDERAL FACILITY ID NUMBER WV9799F3460**
**BEARDEN KNOB FIRING RANGE**

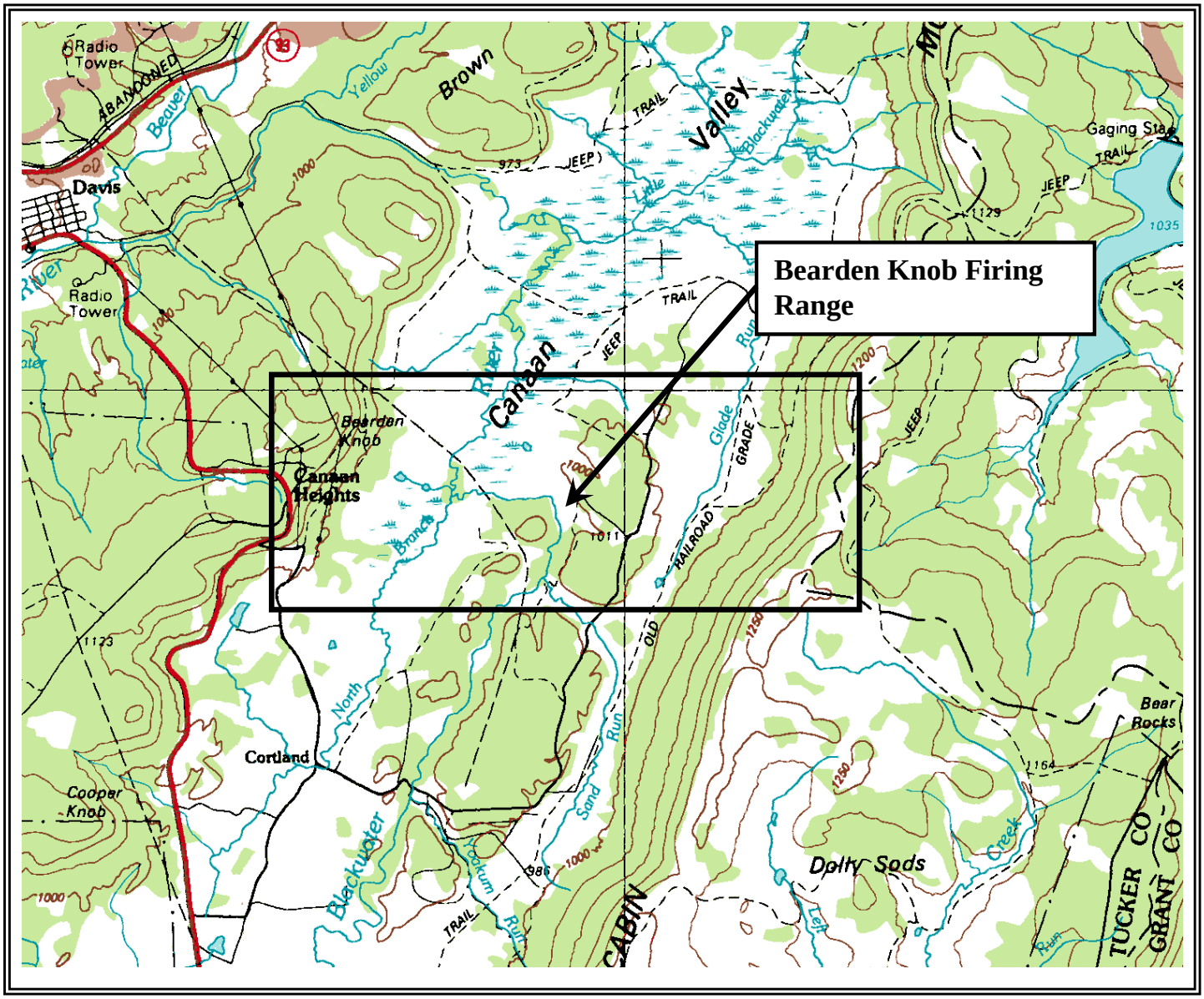

**PROJECT HISTORIC SITE MAP**
**FOR**
**DERP-FUDS MMRP PROJECT NO. G03WV001309**
**FEDERAL FACILITY ID NUMBER WV9799F3460**
**BEARDEN KNOB FIRING RANGE**

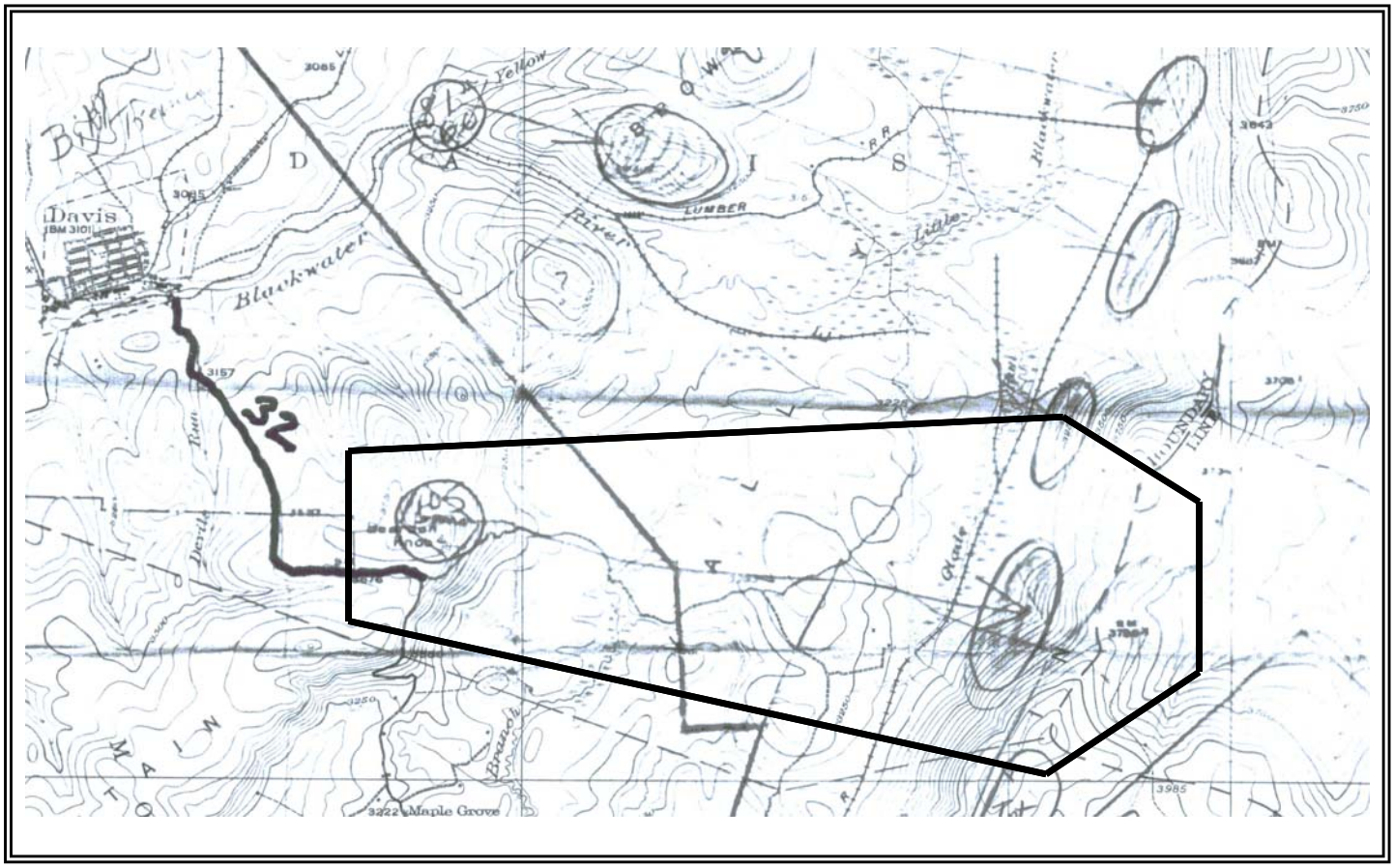

**PROJECT AERIAL PHOTOGRAPHY**
**FOR**
**DERP-FUDS MMRP PROJECT NO. G03WV001309**
**FEDERAL FACILITY ID NUMBER WV9799F3460**
**BEARDEN KNOB FIRING RANGE**

Main Impact Area
FINAL REPORT

Bearden Knob Area

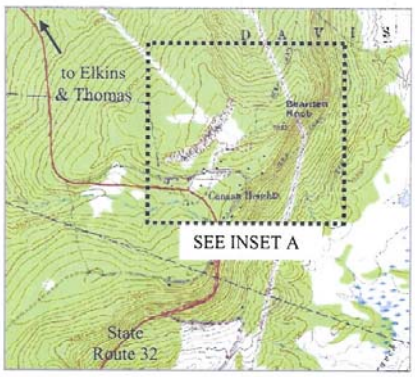


North

LOCATION DIAGRAM

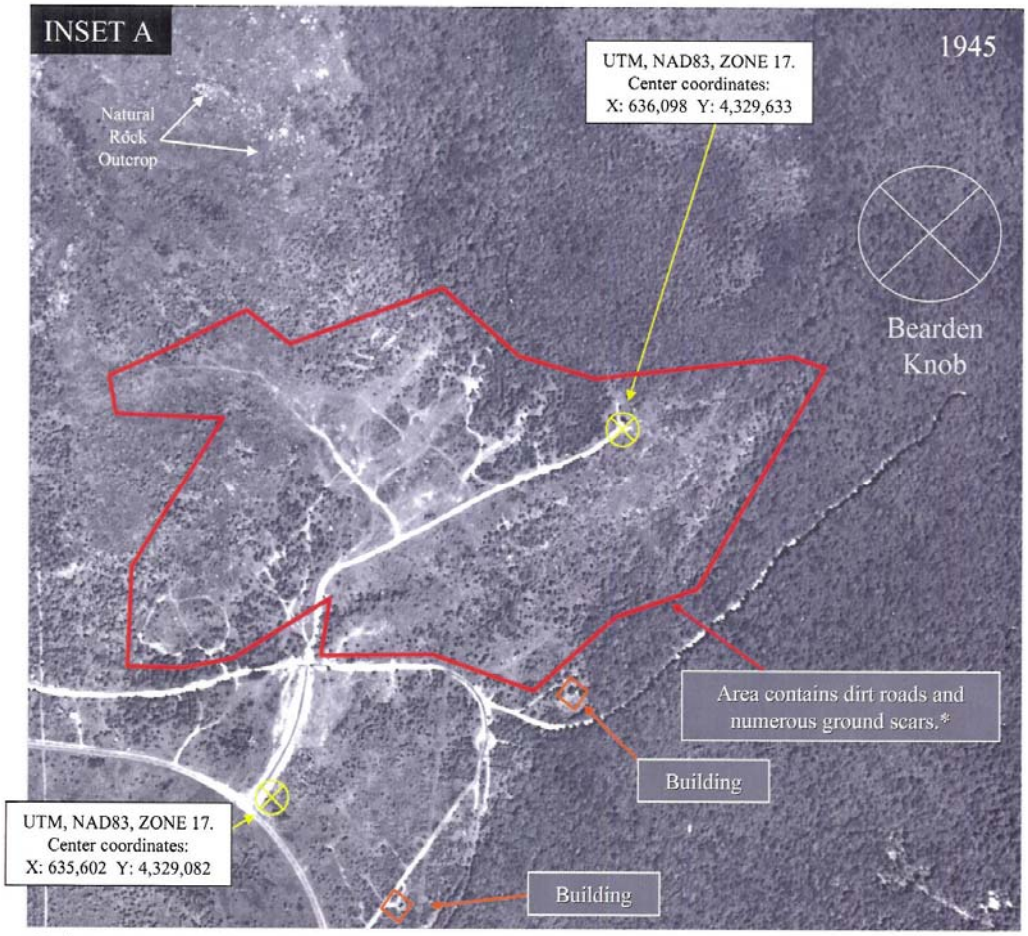


•Moving target range (628th Tank Destroyer Battalion) reported at Bearden Knob; History of the XIII Corps, West Virginia Maneuver Area, Page 7.

Page 14